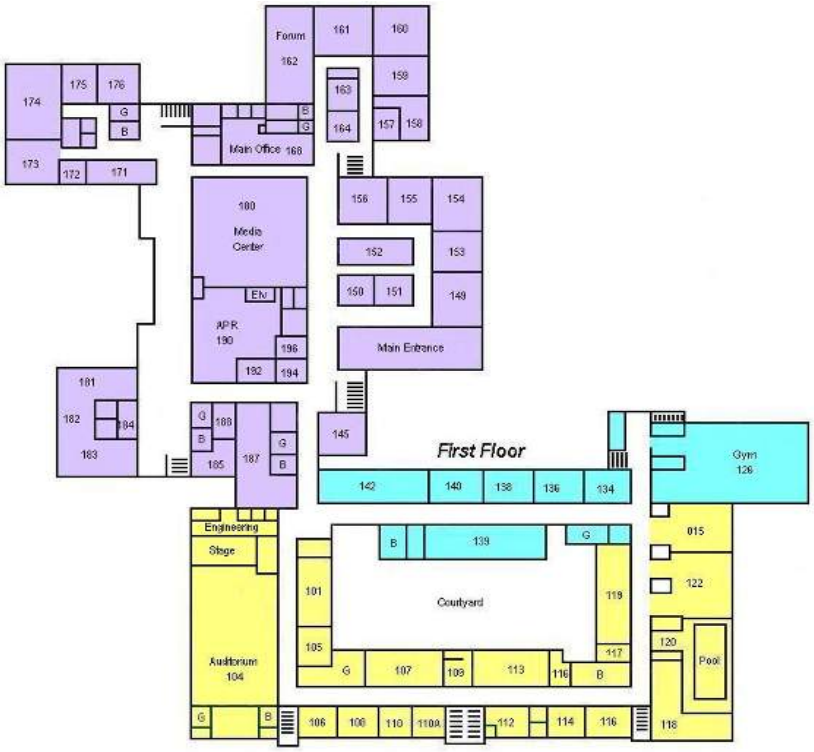

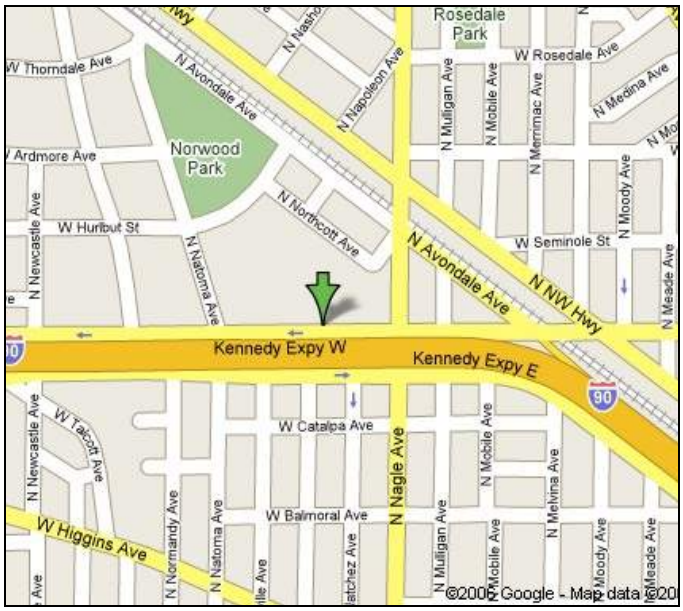

William Howard Taft High School
6530 West Bryn Mawr Avenue
Chicago, IL 60631
773-534-1000

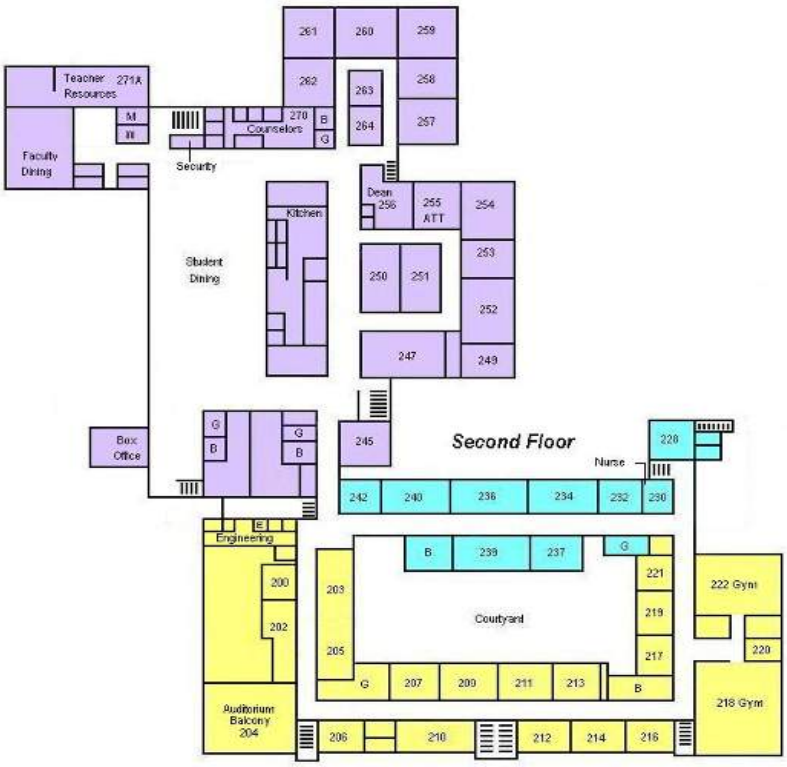

1939 Original Building
1959 First Addition
1974 Second Addition

NOT DRAWN TO SCALE
Updated April 2007